FLORIDA DEPARTMENT OF HEALTH in BROWARD COUNTY Table of Organization

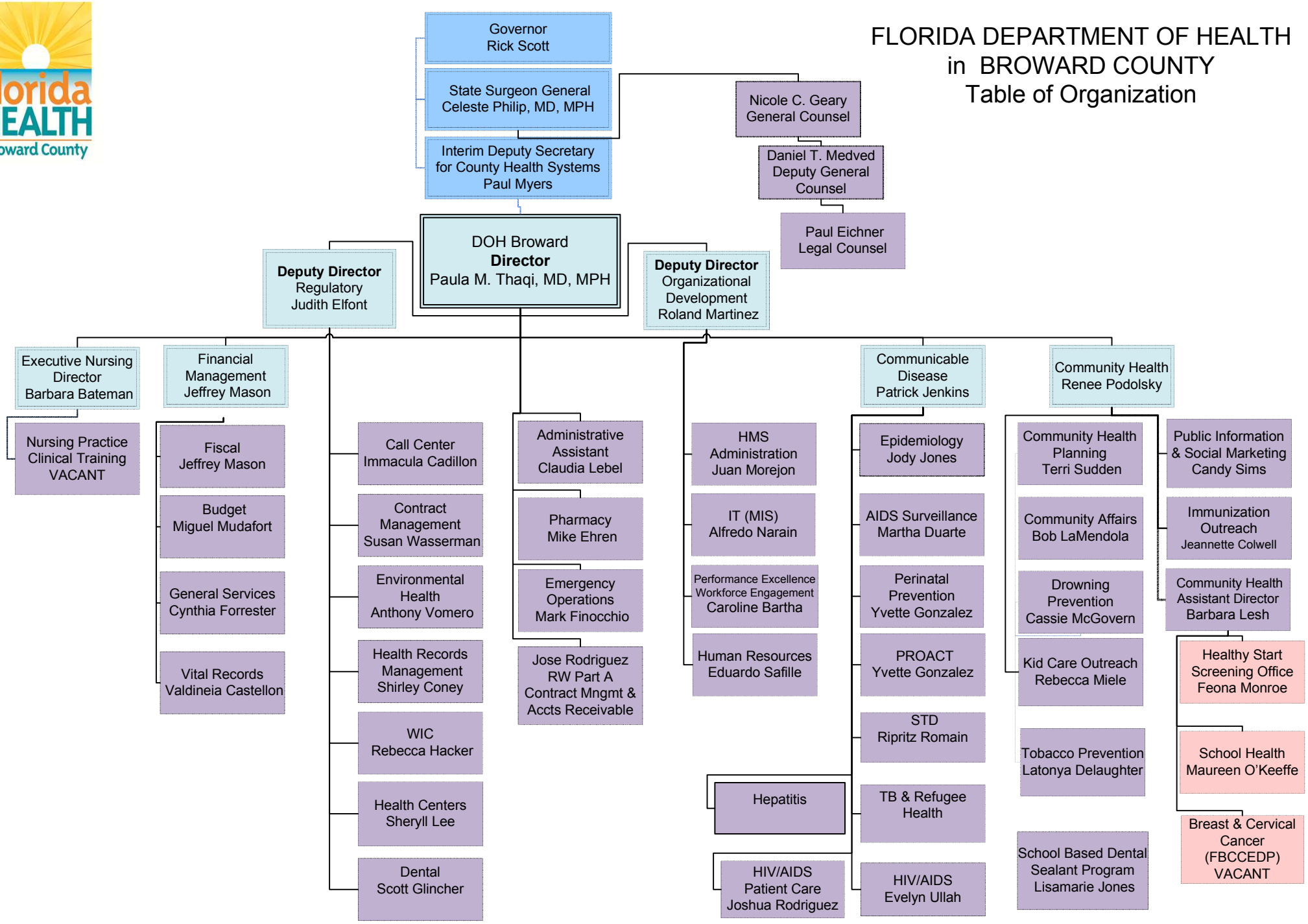

Revised August 22, 2016